

- ☒ ☐ ☐ Carnegie stage 15
- ☒ ☐ ☐ Integumentary system
- ☒ ☐ ☐ Skeletal and muscular system
- ☒ ☐ ☐ Alimentary system
- ☒ ☐ ☐ Respiratory system
- ☒ ☐ ☐ Urogenital system
- ☒ ☐ ☐ Coelom
- ☒ ☐ ☐ Mesenchymal mesenteric masses
- ☒ ☐ ☐ Endocrine system
- ☒ ☐ ☐ Cardiovascular system
- ☒ ☐ ☐ Nervous system
- ☒ ☐ ☐ Sense organs

Selected structure:

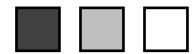

< Click to activate 3D >

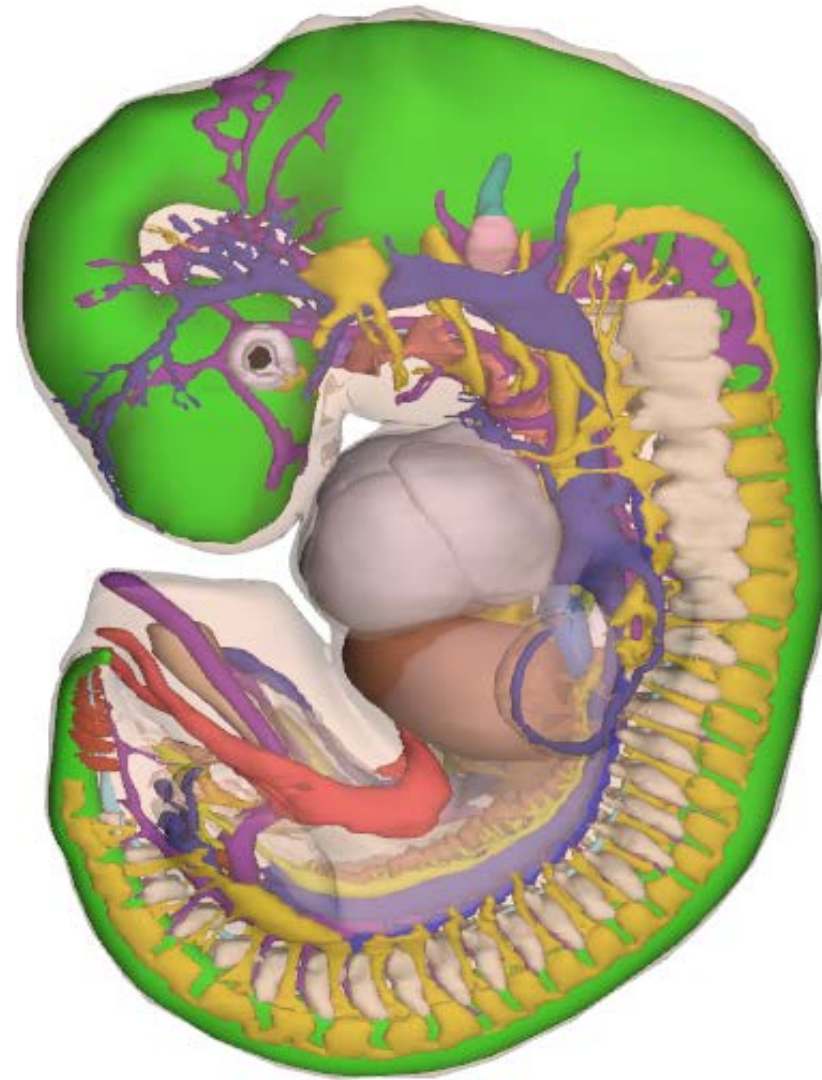

3D interaction is possible on MS Windows or Mac OS systems, using Adobe Acrobat or Acrobat Reader.

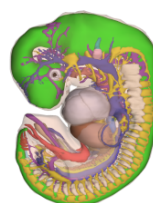

Overview

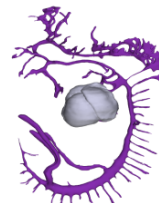

Arteries

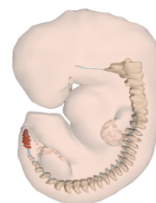

Vertebrae & somites

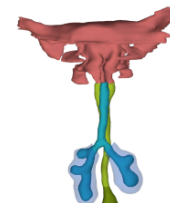

Lung development

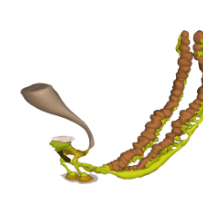

Urogenital system

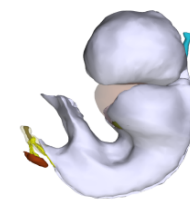

Coelom

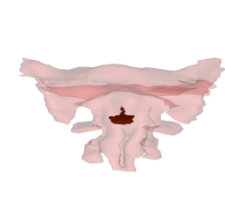

Thyroid gland



Brain vesicles

Carnegie stage 15 (35-38 days, 6.6 mm) specimen 3512: Actual size

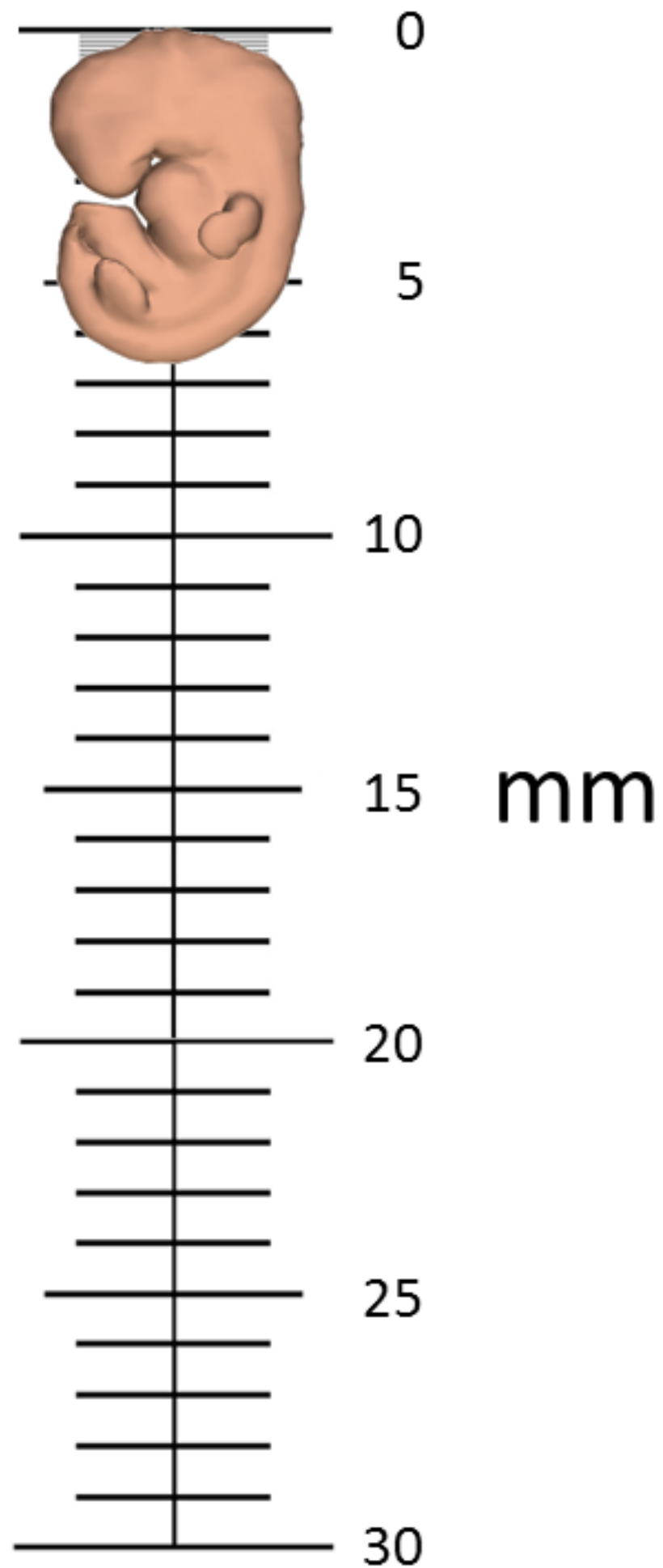
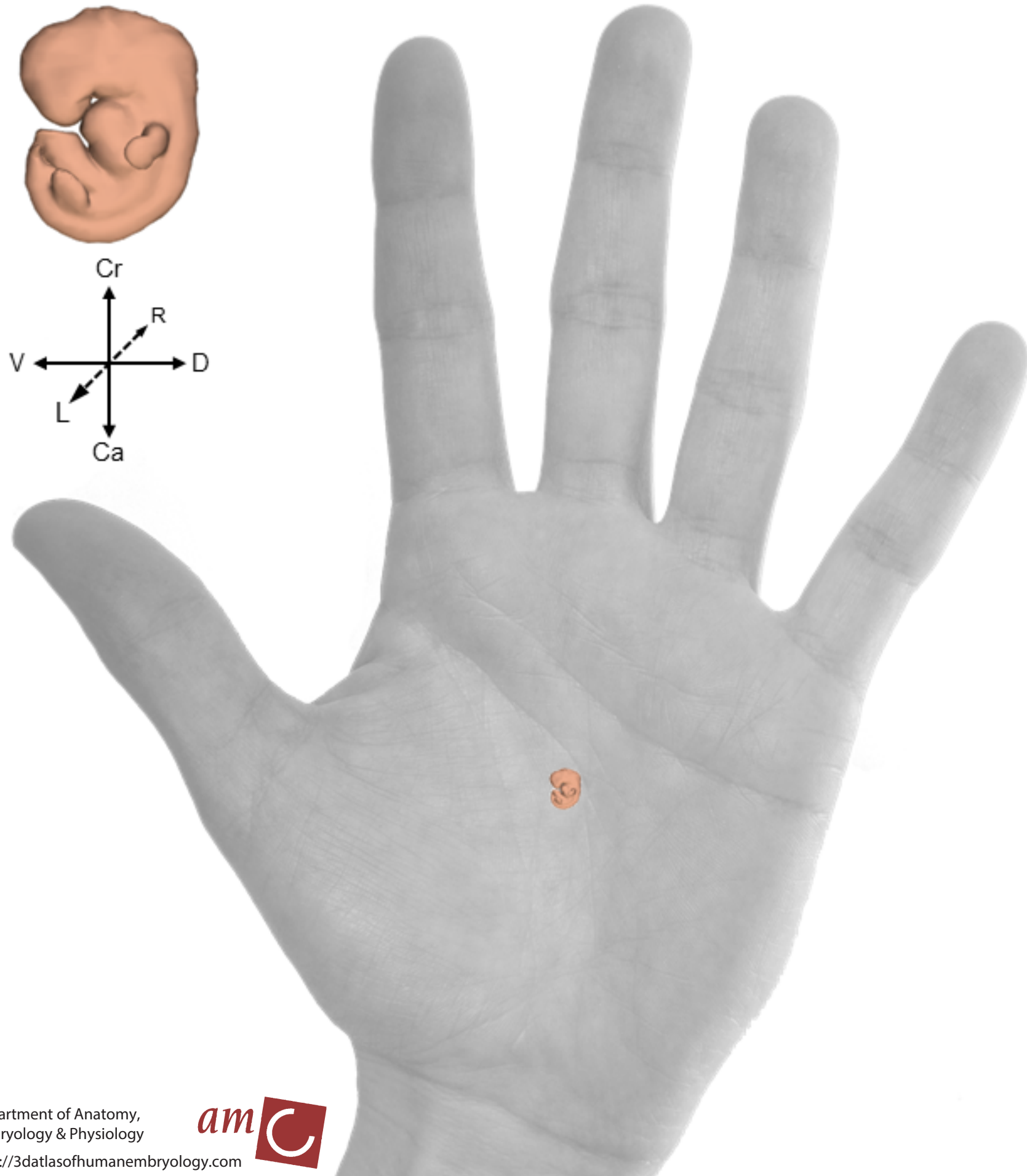
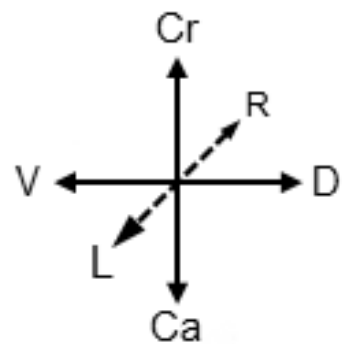

Information on the use of this interactive 3D-PDF

<input type="checkbox"/>	<input type="checkbox"/>	<input type="checkbox"/>	Carnegie stage
<input type="checkbox"/>	<input type="checkbox"/>	<input type="checkbox"/>	Integumentary system
<input type="checkbox"/>	<input type="checkbox"/>	<input type="checkbox"/>	Skeletal and muscular system
<input type="checkbox"/>	<input type="checkbox"/>	<input type="checkbox"/>	Alimentary system
<input type="checkbox"/>	<input type="checkbox"/>	<input type="checkbox"/>	Respiratory system
<input type="checkbox"/>	<input type="checkbox"/>	<input type="checkbox"/>	Urogenital system
<input type="checkbox"/>	<input type="checkbox"/>	<input type="checkbox"/>	Coelom
<input type="checkbox"/>	<input type="checkbox"/>	<input type="checkbox"/>	Mesenchymal mesenteric masses
<input type="checkbox"/>	<input type="checkbox"/>	<input type="checkbox"/>	Endocrine system
<input type="checkbox"/>	<input type="checkbox"/>	<input type="checkbox"/>	Cardiovascular system
<input type="checkbox"/>	<input type="checkbox"/>	<input type="checkbox"/>	Nervous system
<input type="checkbox"/>	<input type="checkbox"/>	<input type="checkbox"/>	Sense organs

Selected structure:



Selection of structures

The top left panel contains buttons to show or hide groups of structures, or to make them transparent.

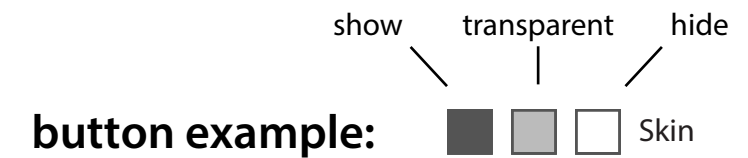

After a single click on a 3D structure, the structure will be highlighted and the name of the structure will appear below "Selected structure". Note that this function is disabled in Cross Section views (sct.). With the buttons next to the structure name, the appearance of this structure can be changed. Clicking next to the 3D object will deselect the structure.

For more advanced selection options, right-click on the 3D model and choose: "Show Model Tree".

Interaction with the 3D model

Rotate: Hold left mouse-button and move mouse.

Zoom: Hold right mouse-button and move mouse up or down.

Translate: Hold left and right mouse-buttons and move mouse.

Selection of preset views

Click on a view button to display the preset view as shown on the button.

Full screen mode

Enter full screen mode: *Ctrl +L*

Exit full screen mode: *Esc*

Link to our website

Click on the link to visit our website.

Technical Notes

This PDF file should be viewed in Adobe Acrobat Reader X or higher, available from <http://www.adobe.com/downloads>. 3D interaction is only possible on MS Windows or Mac OS. Javascript and playing of 3D content must be enabled.

Open *Edit* ⇨ *Preferences* to ensure the following:

- 1) In *3D & Multimedia*, enable *Enable playing of 3D content*
- 2) In *3D & Multimedia*, under *3D Tool Options*
 - for *Open Model Tree on 3D Activation* choose *Use Annotation's Settings*
 - for *Default Toolbar State* choose *Use Annotation's Settings*
 - disable *Show 3D Orientation Axis*
- 3) In *3D & Multimedia*, under *Auto-Degrade Options*
 - for *Optimization Scheme for Low Framerate* select *None*
- 4) In *JavaScript*, under *JavaScript*
 - enable *Enable Acrobat JavaScript*



Overview



Cardiovascular

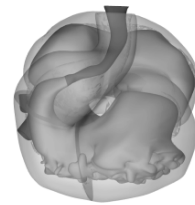

Heart



Endodermal derivatives

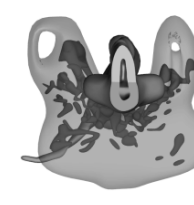

Respiratory bud



Ventral & dorsal pancreas



Coelom

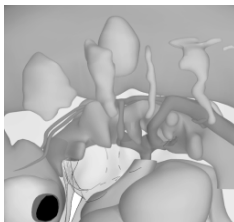

Pharyngeal arches